

TOWNSHIP OF WOLLASTON
APPLICATION FOR ENTRANCE PERMIT

APPLICATION IS HEREBY MADE TO

Construct an _____ Unpaved Entrance _____ Paved Entrance
_____ Change the design of an existing entrance _____ Relocation of an existing entrance
_____ Use an existing entrance for other than its original, present, or normal use, change
of Classification from Residential to Commercial, etc.
_____ Construct a temporary entrance or use any part of the Right-of-way of a Highway as
means of temporary access to and from a property

DESCRIPTION AND LOCATION OF PROPERTY

On Property of (Owner of Property) _____
Address of Owner _____
Lot No. / Concession _____ Plan No. _____
Township of Wollaston, County of Hastings.
On the _____ Side of _____
(Name of Road)
Approximately _____
(Miles / KM) (North, South, East, or West)

(Closest identifiable landmark, intersection, or neighbor)

CLASSIFICATION USE PURPOSE AND DETAIL OF ENTRANCE

(Detailed Description of Type of Establishment to be served by Entrance)

Access required for: _____
(Commercial / Residential / Other)
Conditions: _____

Approximate distance of visibility to the Right _____ to the Left _____

A FEE IN THE AMOUNT OF \$50.00 IS ENCLOSED, MADE PAYABLE TO THE
TOWNSHIP OF WOLLASTON. DATED AT _____ THIS
_____ DAY OF _____, 20_____
PHONE NO. _____
NAME _____
ADDRESS _____
CITY _____ POSTAL CODE _____
SIGNATURE _____

FOR OFFICE USE ONLY

TOWNSHIP ACTION _____ APPROVED _____ NOT APPROVED
DATE _____ SIGNATURE _____
REMARKS / SPECIAL CONDITIONS

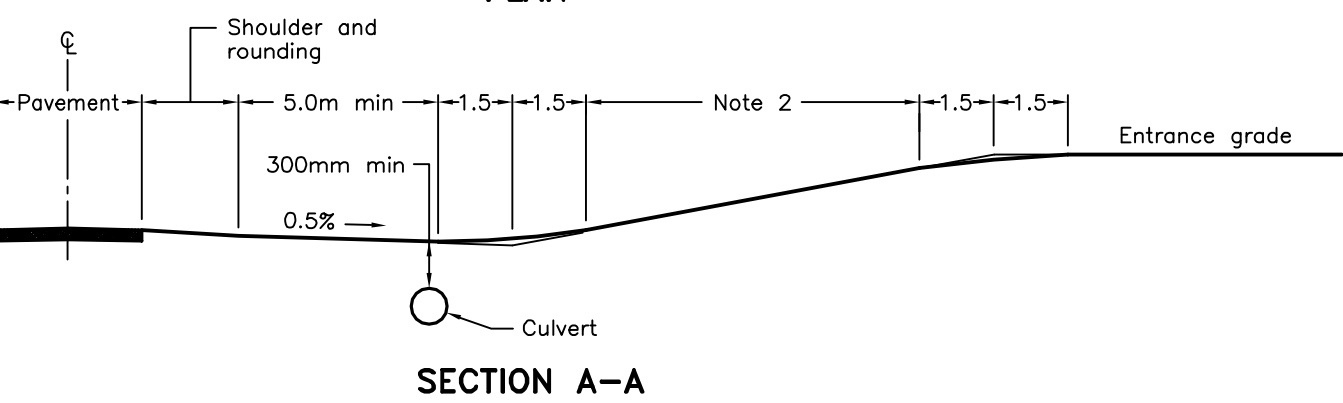
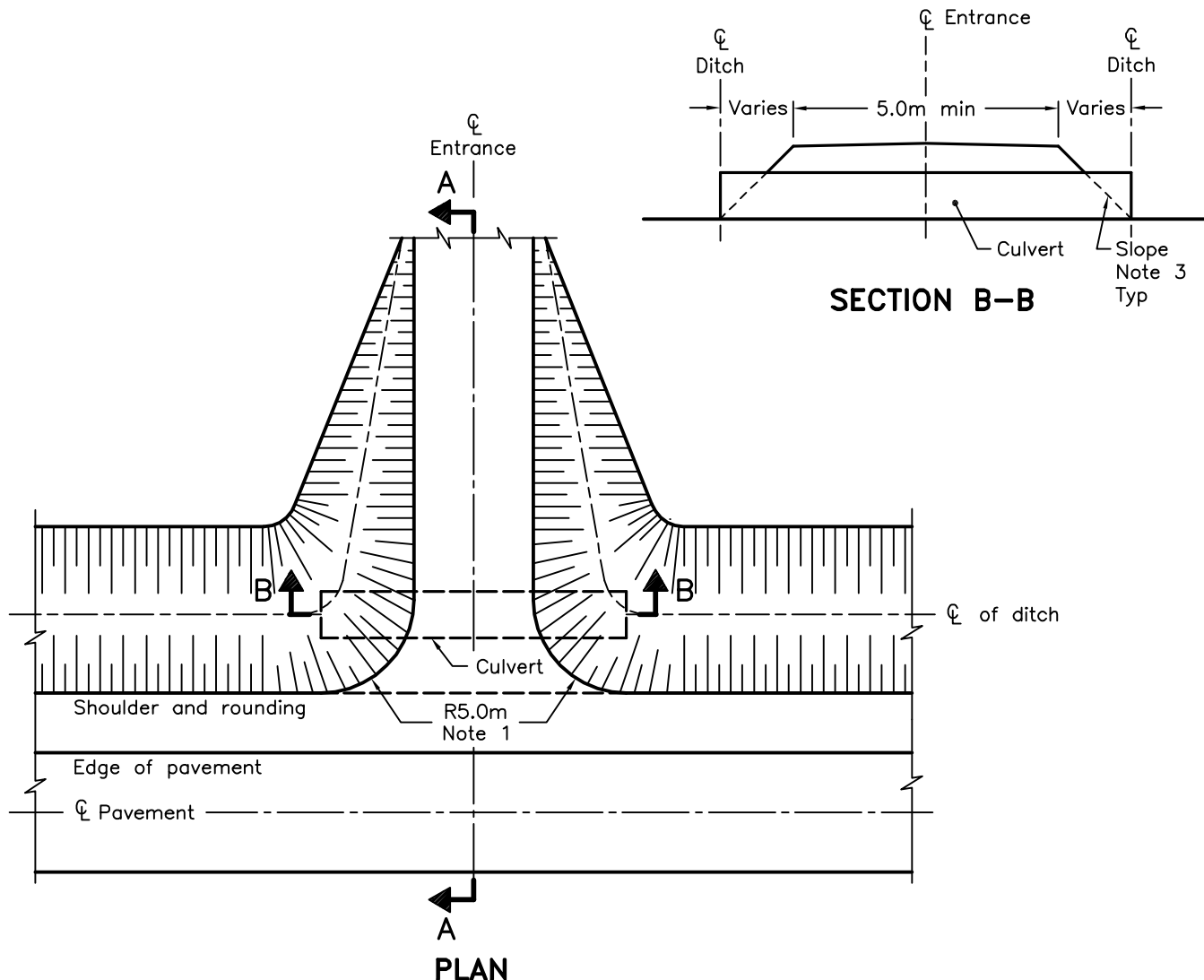

NOTES:

- 1 Radius shall be 8.0m when entrance is used for farm equipment.
- 2 Maximum gradient: 6% for residential entrances and 10% for farm and field entrances.
- 3 Slope shall be 3H:1V or flatter when specified.
- A All dimensions are in metres unless otherwise shown.

ONTARIO PROVINCIAL STANDARD DRAWING

Nov 2010

Rev 2

**RURAL ENTRANCES
TO ROADS IN EARTH CUT**



OPSD 301.020

A public entranceway is an entrance opening onto a Municipal road from a public road, street, or highway or other thoroughfare maintained by a municipal or other authority.

A residential entranceway is an entrance opening onto a Municipal Road from a private residence or from a multi-family dwelling containing not more than five separate self-contained dwelling units.

(c) **Farm Entranceways**

A farm entrance opening onto a Municipal road from a farm, primarily for access to barns and out-buildings.

(d) **Field Entranceways**

A field entranceway is an opening onto a Municipal road from a field forming a part of a farm. It shall be used only for the passage of animals and crops, but not for access to buildings of any type.

(e) **Pedestrian Entranceways**

A pedestrian entrance way is an entrance opening onto a Municipal road for the sole use of pedestrians.