

**THE CORPORATION OF THE TOWNSHIP OF WOLLASTON**

**BY-LAW NO. 50-14**

**Being a by-law assuming as common and public highway  
Part of PIN 40129-0068, being Part Lot 30, Concession 3,  
Part 1, Plan 21R-24334, in the Township of Wollaston,  
in the County of Hastings.**

**WHEREAS** the Council of The Township of Wollaston deems it expedient to assume as common and public highway that part PIN 40129-0068, being Part of Lot 30, Concession 3, Part 1, Plan 21R-234334, in the Township of Wollaston, County of Hastings.

**NOW THEREFORE** THE Council of the Corporation of the Township of Wollaston

**ENACTS AS FOLLOWS:**

1. This Municipality does hereby accept title to Part of PIN 40129-0068, being Part of Lot 30, Concession 3, being Part 1, Plan 21R-24334, in the Township of Wollaston, County of Hastings and does hereby assume the same as common and public highway, to be maintained on a year- round basis.

**READ A FIRST, SECOND AND THIRD TIME AND FINALLY PASSED THIS 18<sup>th</sup> DAY  
OF NOVEMBER, 2014.**

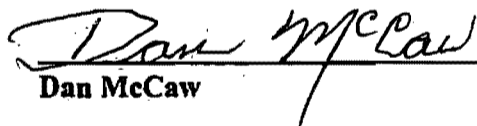
  
\_\_\_\_\_  
Dan McCaw  
Reeve

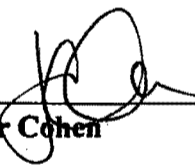
  
\_\_\_\_\_  
Jennifer Cohen  
Clerk

I HEREBY PLAN TO BE  
 DEPOSITED UNDER THE LAND SURVEY  
 ACT.

PLAN 21R-2433Y  
 RECORDED AND INDEXED

DATE: NOVEMBER 3, 2014

PAUL A. MILLER, O.L.S.

DATE: November 17, 2014

T. MILLER  
 REPRESENTATIVE FOR LAND  
 SURVEYING FOR THE LAND SURVEY  
 DIVISION OF MINISTRY OF  
 NATURAL RESOURCES

SCHEDULE				
PART	LOT	CONCESSION	PARCEL	AREA
1	30	3	PART OF PN 40129-0000 (LT)	1.171
2				1.171
3				1.171
4				1.171
5				1.171
6				1.171
7				1.171
8				1.171
9				1.171
10				1.171
11				1.171
12				1.171
13				1.171
14				1.171
15				1.171
16				1.171
17				1.171
18				1.171
19				1.171
20				1.171
21				1.171
22				1.171
23				1.171
24				1.171
25				1.171
26				1.171
27				1.171
28				1.171
29				1.171
30				1.171
31				1.171
32				1.171
33				1.171
34				1.171
35				1.171
36				1.171
37				1.171
38				1.171
39				1.171
40				1.171
41				1.171
42				1.171
43				1.171
44				1.171
45				1.171
46				1.171
47				1.171
48				1.171
49				1.171
50				1.171
51				1.171
52				1.171
53				1.171
54				1.171
55				1.171
56				1.171
57				1.171
58				1.171
59				1.171
60				1.171
61				1.171
62				1.171
63				1.171
64				1.171
65				1.171
66				1.171
67				1.171
68				1.171
69				1.171
70				1.171
71				1.171
72				1.171
73				1.171
74				1.171
75				1.171
76				1.171
77				1.171
78				1.171
79				1.171
80				1.171
81				1.171
82				1.171
83				1.171
84				1.171
85				1.171
86				1.171
87				1.171
88				1.171
89				1.171
90				1.171
91				1.171
92				1.171
93				1.171
94				1.171
95				1.171
96				1.171
97				1.171
98				1.171
99				1.171
100				1.171

PARTS 1 TO 8 INCLUDE COMPLETE PARTS OF PN 40129-0000 (LT),  
 PART 9 SUBJECT TO PARTS OF THAT PLAN.

PLAN OF SURVEY OF  
 PART OF LOT 30  
 CONCESSION 3  
 TOWNSHIP OF WOLLASTON  
 COUNTY OF EASTING  
 SCALE 1:1000  
 PAUL A. MILLER, O.L.S.

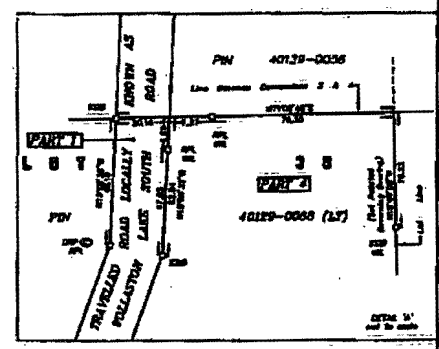

**NOTES:**  
 1. PARTS 1 AND 2, 3 AND 4, 5 AND 6, 7 AND 8, 9 AND 10, 11 AND 12, 13 AND 14, 15 AND 16, 17 AND 18, 19 AND 20, 21 AND 22, 23 AND 24, 25 AND 26, 27 AND 28, 29 AND 30, 31 AND 32, 33 AND 34, 35 AND 36, 37 AND 38, 39 AND 40, 41 AND 42, 43 AND 44, 45 AND 46, 47 AND 48, 49 AND 50, 51 AND 52, 53 AND 54, 55 AND 56, 57 AND 58, 59 AND 60, 61 AND 62, 63 AND 64, 65 AND 66, 67 AND 68, 69 AND 70, 71 AND 72, 73 AND 74, 75 AND 76, 77 AND 78, 79 AND 80, 81 AND 82, 83 AND 84, 85 AND 86, 87 AND 88, 89 AND 90, 91 AND 92, 93 AND 94, 95 AND 96, 97 AND 98, 99 AND 100.

**LEGEND:**  
 --- BOUNDARY  
 --- EASEMENT  
 --- ROAD  
 --- FENCE  
 --- CONCRETE  
 --- METAL  
 --- WOOD  
 --- BRICK  
 --- STONE  
 --- IRON  
 --- COPPER  
 --- ZINC  
 --- LEAD  
 --- SILVER  
 --- GOLD  
 --- PLATINUM  
 --- DIAMOND  
 --- JEWELRY  
 --- ARTS  
 --- ANTIQUITIES  
 --- COLLECTIBLES  
 --- CURRENCY  
 --- SECURITIES  
 --- REAL ESTATE  
 --- BUSINESS  
 --- PERSONAL  
 --- PROFESSIONAL  
 --- EDUCATIONAL  
 --- RECREATIONAL  
 --- CHARITABLE  
 --- RELIGIOUS  
 --- POLITICAL  
 --- SOCIAL  
 --- CULTURAL  
 --- HISTORICAL  
 --- SCIENTIFIC  
 --- TECHNICAL  
 --- MEDICAL  
 --- LEGAL  
 --- FINANCIAL  
 --- ENVIRONMENTAL  
 --- AGRICULTURAL  
 --- INDUSTRIAL  
 --- COMMERCIAL  
 --- RESIDENTIAL  
 --- PUBLIC  
 --- PRIVATE

**SURVEYOR'S CERTIFICATE**  
 I, THE SURVEYOR, HEREBY CERTIFY THAT THE SURVEY AND PLAN ARE CORRECT AND IN ACCORDANCE WITH THE SURVEY ACT, THE SURVEYOR ACT AND THE LAND SURVEY ACT AND THE REGULATIONS MADE UNDER THEM.  
 I, THE SURVEYOR, WAS PRESENT ON THE 15th DAY OF OCTOBER, 2014.

DATE: NOVEMBER 3, 2014  
 PAUL A. MILLER  
 ONTARIO LAND SURVEYOR

P. A. MILLER SURVEYING LTD.  
 ONTARIO LAND SURVEYOR  
 1000 SHEPPARD AVENUE EAST  
 UNIT 10  
 SCARBOROUGH, ONTARIO M1S 1T5  
 (416) 291-1111

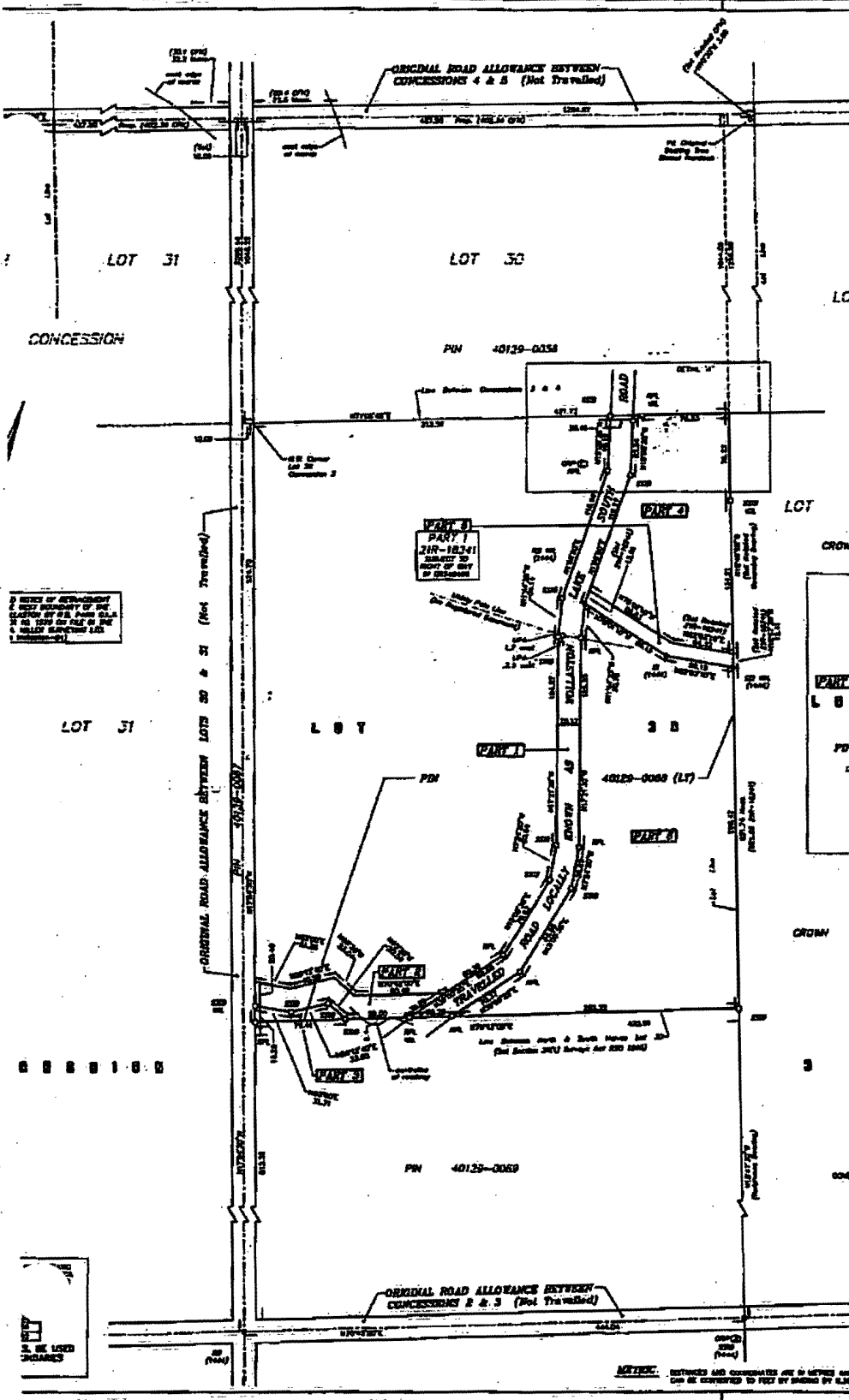

2. THIS PLAN OF SURVEY IS THE PROPERTY OF P.A. MILLER O.L.S. AND IS TO BE USED ONLY FOR THE PURPOSES SPECIFIED HEREIN.

1:1000  
 AS SHOWN  
 1:1000

**NOTES:** DISTANCES AND COORDINATES ARE IN METERS AND CAN BE CONVERTED TO FEET BY MULTIPLYING BY 3.28084.